

AUTO 10mm/mV

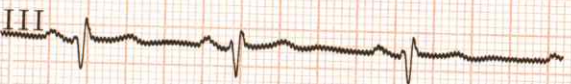

II 10mm/mV

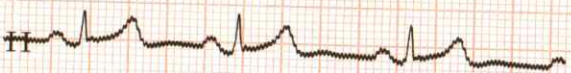

25mm/s AC50Hz+EMG25Hz

10mm/mV

aVR

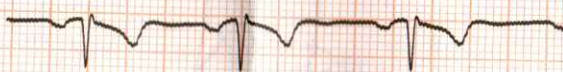

aVL



aVF



10mm/mV

V1



V2



V3



80mmx20m-30m

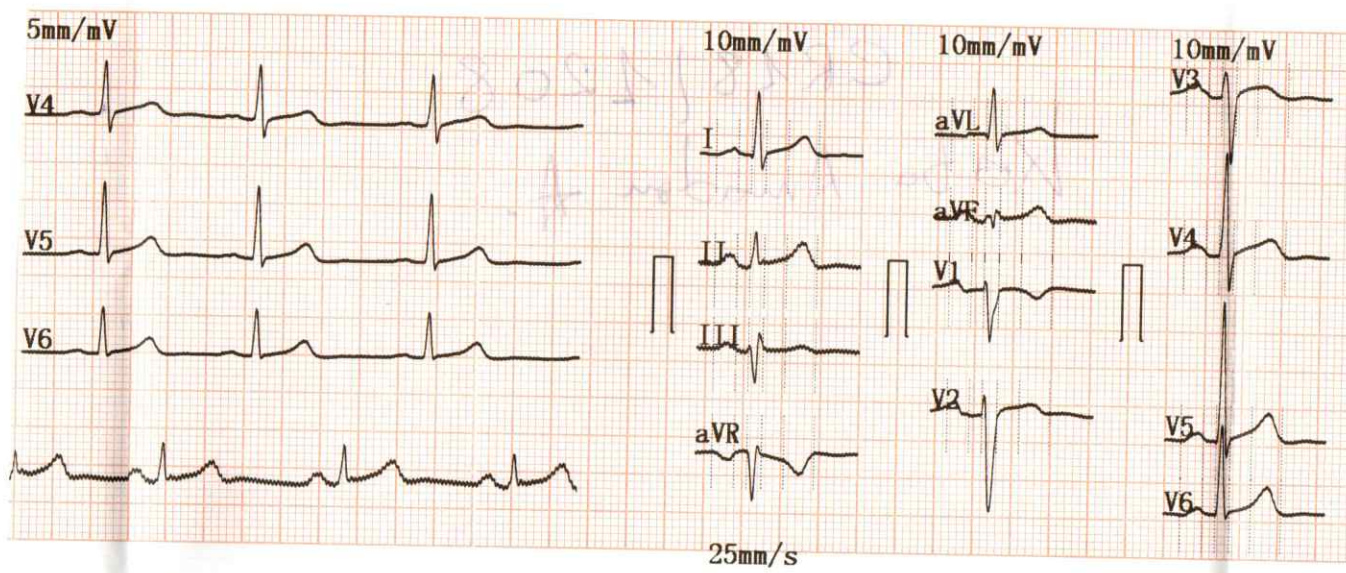

2024-05-28 16:22

<< Conclusions  
Ryth. sinusoïda  
Dévia. ax. gche

ID : \_\_\_\_\_  
Nom : \_\_\_\_\_  
Sexe : \_\_\_\_\_ Âge : \_\_\_\_\_  
Taille: \_\_\_\_\_ cm Poids: \_\_\_\_\_ kg  
SYS : \_\_\_\_\_ mmHg  
DIA : \_\_\_\_\_ mmHg

FC [bpm] : 74  
Intervalle PR [ms] : 192  
Durée P [ms] : 120  
Durée QRS [ms] : 80  
Durée T [ms] : 163  
QT/QTc [ms] : 361/401  
Axe P/QRS/T [deg] : 66.7/18.5/41.2  
R (V5)/S (V1) [mV] : 1.83/0.69  
R (V5)+S (V1) [mV] : 2.52

Médecin \_\_\_\_\_

32mm/s = 400Hz + FMG32Hz